

Date:

Fantastic Finisher

Foundation Subject Assessment Reception – Spring Term B

Key Question – What animals come out at night?

Literacy Tree Texts – Cave Baby/ Bringing the Rain to Kapiti Plain



1) Understanding of The World- The Natural World (Science)

EYFS objective– Explore the natural world around them, making observations and drawing pictures of animals and plants.

Describe their immediate environment using knowledge from observation.

Key knowledge/skills - To name features of a tree including roots, trunk, branches and leaves.

Activity 1: –To draw a tree and label this.

2) Understanding of The World- The Natural World (Science)

EYFS objective– Explore the natural world around them, making observations and drawing pictures of animals and plants.

Key knowledge/skills: To understand day and night and identify nocturnal animals.

Activity: To cut and sort nocturnal and diurnal animals and talk about day and night.

3) Understanding of The World- The Natural World (Science)

EYFS objective– Explore the natural world around them, making observations and drawing pictures of animals and plants.

Describe their immediate environment using knowledge from observations, discussion, stories, non-fiction texts and maps.

Key knowledge/skills: To describe the woodland environment and name key features.

Activity: To engage with small world woodland habitat and name 3 key features.

Date:

1) **Activity 1:** –To draw a tree and label this.

Date:

2) **Activity:** To cut and sort nocturnal and diurnal animals and talk about day night.



Date:

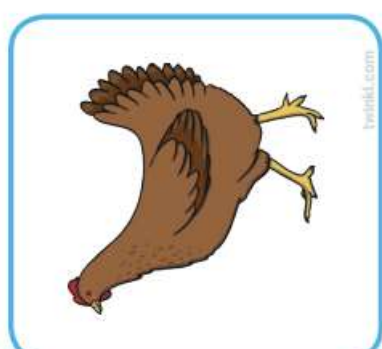
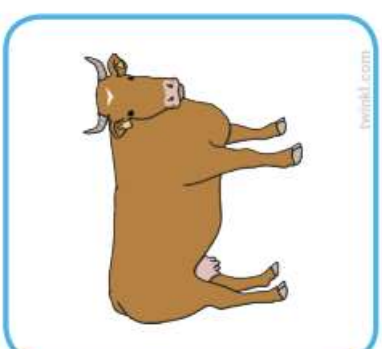
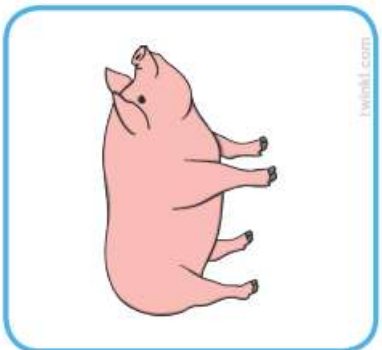
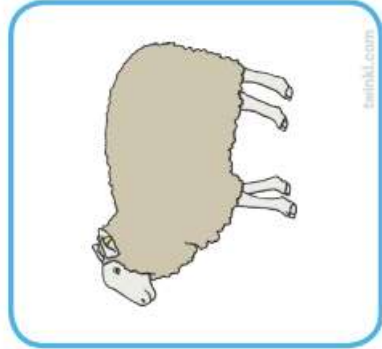

Date:

3)Activity: To engage with small world woodland habitat and name 3 key features.

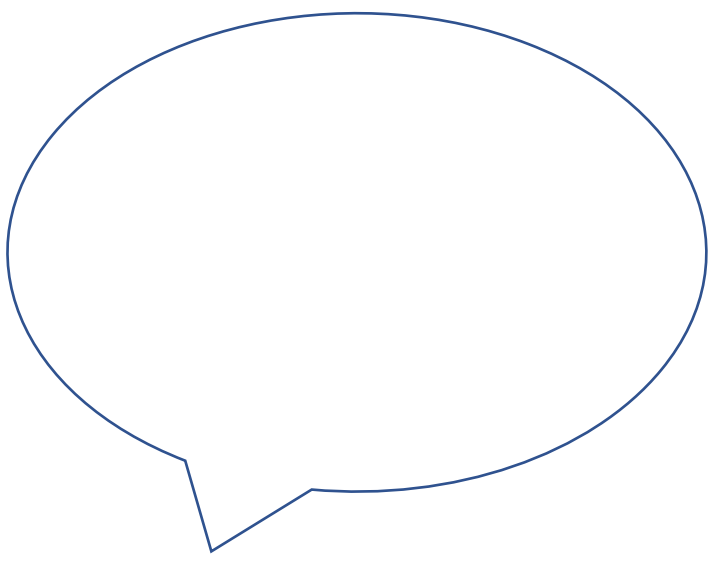
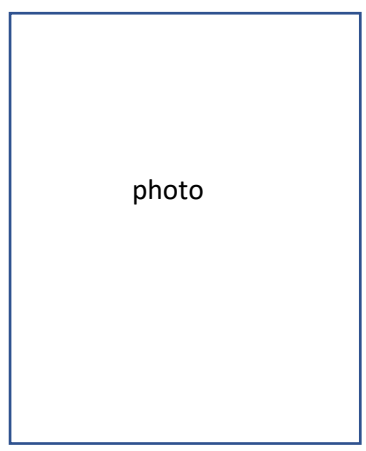

Date:

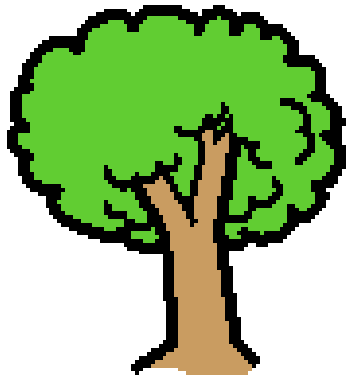

tree

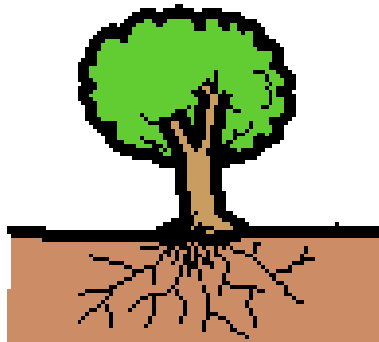

roots

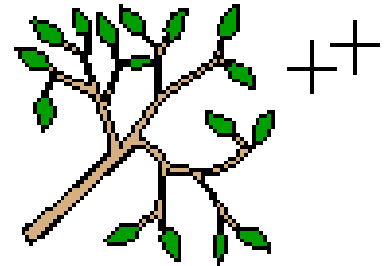

branches

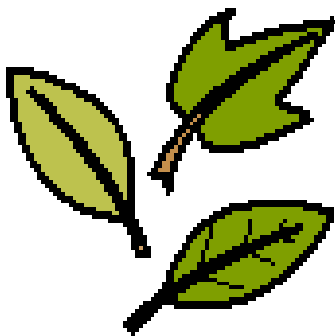

leaves

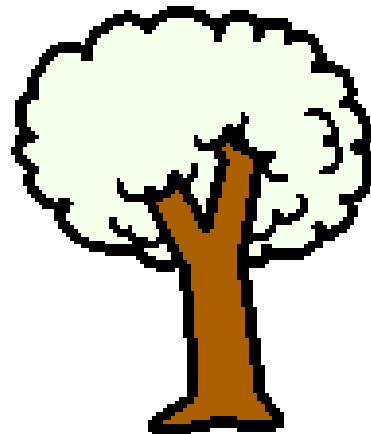

trunk

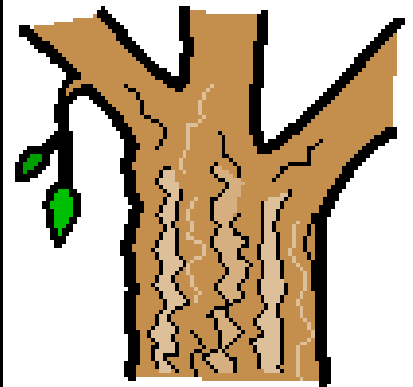

bark

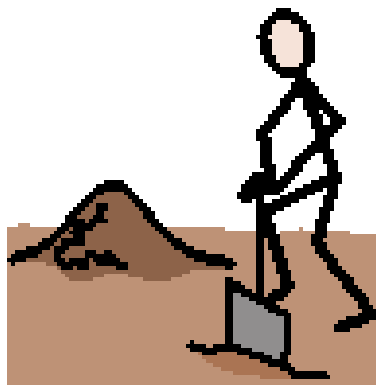

soil

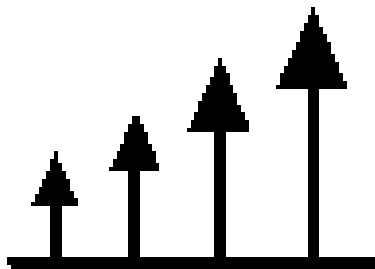

grow



seasons

Date: